



**Morgans**

PROPERTY

29 Russell Avenue, Kingseat, KY12 0YX

Offers In The Region £260,000









Quietly positioned within the ever popular village of Kingseat is this executive detached family dwelling house built by Taylor Wimpey situated on an enviable elevated position making this a fabulous family home or suiting professionals looking for additional accommodation to convert to home office space. The subjects are well presented and briefly comprise reception hall, downstairs w.c, living room and breakfasting kitchen. On the upper level there are three bedrooms (master en-suite) and family bathroom. There are attractive well maintained gardens to the front and rear, fully enclosed to give a child and pet safe environment. Monobloc driveway leading to integrated garage. The property is double glazed with gas central heating.

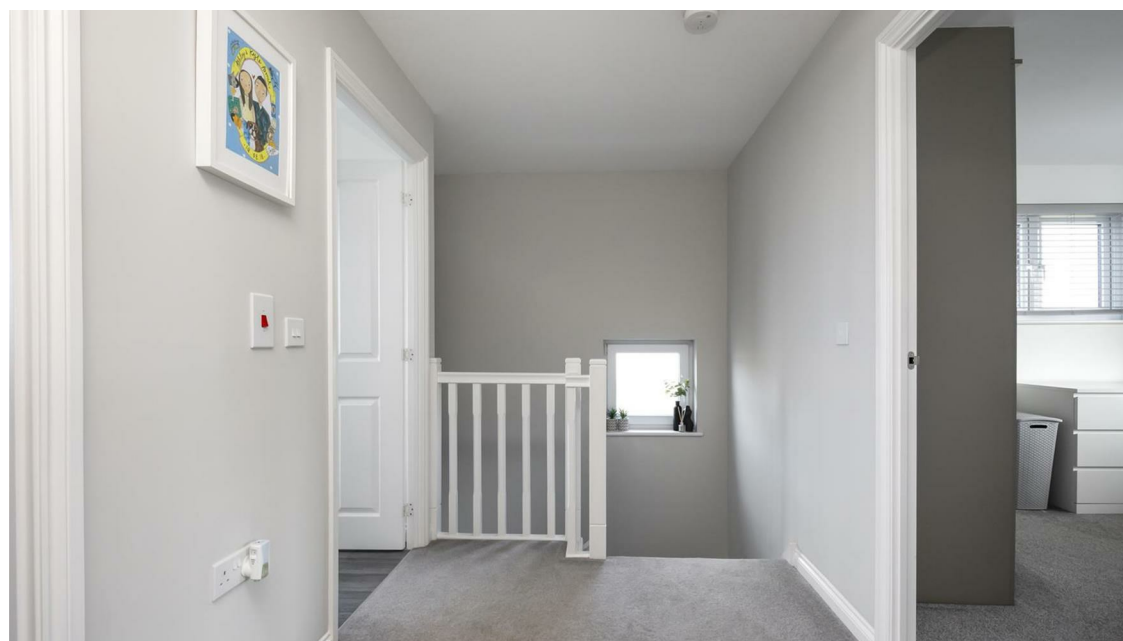





## LOCATION

The property is located in the small popular village of Kingseat, which is well placed for access to all local amenities and the M90 motorway. A short drive takes you into Dunfermline itself which provides a larger selection of shops, schools, bars, restaurants and public transport of bus and rail links making the area an ideal commuter base to Edinburgh, throughout Fife and east central Scotland. The Royal Burgh of Dunfermline is of considerable historic interest and is the resting place of King Robert the Bruce. Carnegie's Birthplace museum, the Abbey and Palace reflect the historic interest of the City, whilst recent developments have seen Dunfermline move into the modern era. Kingseat is located approximately four miles from the Forth Road Bridge and is therefore particularly popular with commuters to Edinburgh and many parts of the central belt with easy access to the M90 motorway with its direct links to Edinburgh, Perth and Dundee and across the Kincardine Bridge by way of motorways to Stirling, Glasgow and the West. The local railway stations provide a regular service to Edinburgh with inter city links to other parts of the UK. There are regular and convenient bus services both local and national.

## EXTRAS INC IN SALE / AGENTS NOTE

All floor coverings, blinds, bathroom and light fittings together with integrated appliances.

From 1st February 2022, residential properties in Scotland are required by law to have installed a system of inter-linked smoke alarms, carbon monoxide detectors and heat detectors (the "inter-linked system"). No warranty is given that any interlinked system has been installed in this property and interested parties should make their own enquiries. The owner will not warrant the working order of the fixtures and fittings or appliances which are included in the sale price or white goods.







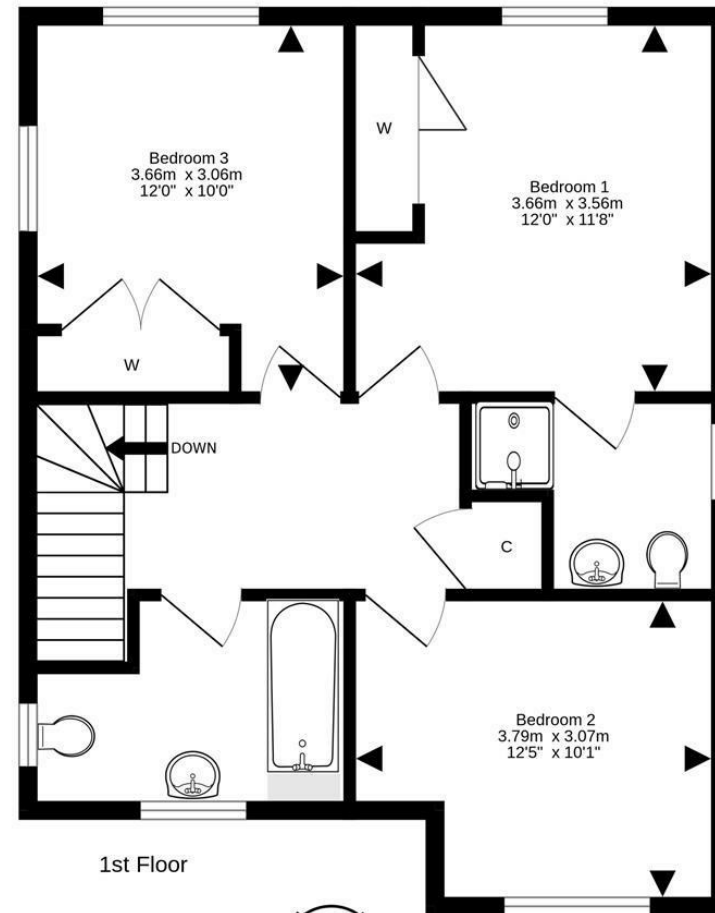
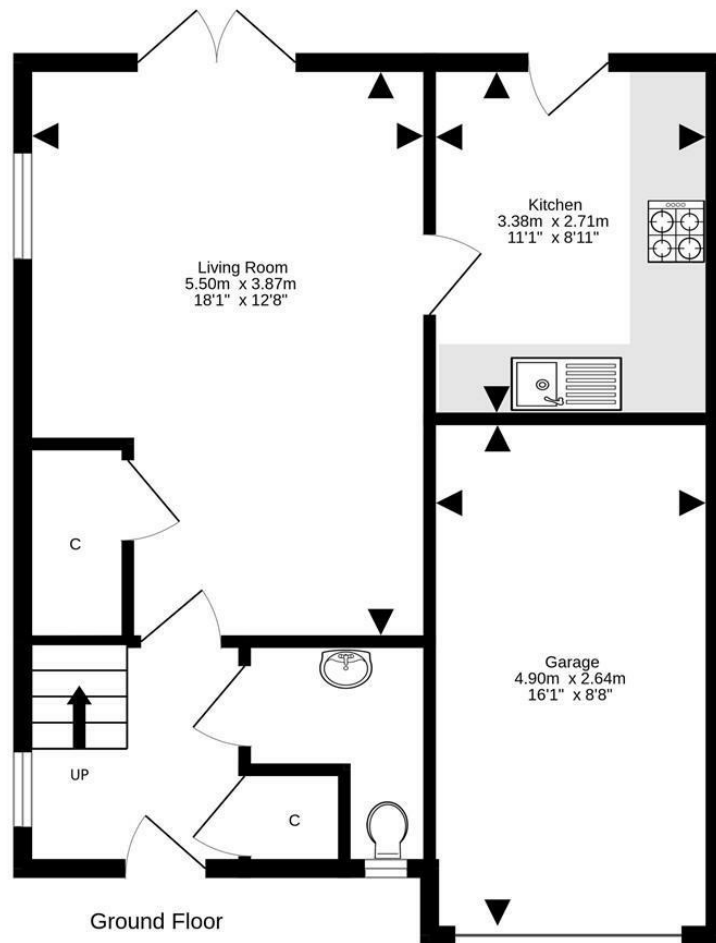

For details of the total internal floor area, please refer to the property's Home Report. This plan is for illustrative purposes only and should be used as such by a prospective purchaser.  
Made with Metropix ©2023



# Morgans

PROPERTY

SOLICITORS | PROPERTY

33 East Port, Dunfermline, Fife, KY12 7JE

Tel: 01383 620222 Fax: 01383 621213

[www.morganlaw.co.uk](http://www.morganlaw.co.uk)



espc

s1homes.com

rightmove

Zoopa.co.uk

OnTheMarket.com

naei | propertymark  
PROTECTED

AGENTS NOTE These particulars do not form part of any contract and the statements or plans contained herein are not warranted nor to scale. Approximate measurements have been taken by electronic device at the widest point. Services and appliances have not been tested for efficiency or safety and no warranty is given as to their compliance with any Regulations. No movable items will be included in the sale.